

# **The J&H Dog and Cat Clinic**

GROUP 2

Erin Czech

Jerry Kong

Jenny Olivera

Erik Sandall

Group Project, Phase 4

LIBR 242-01, G. Liu

March 25, 2008

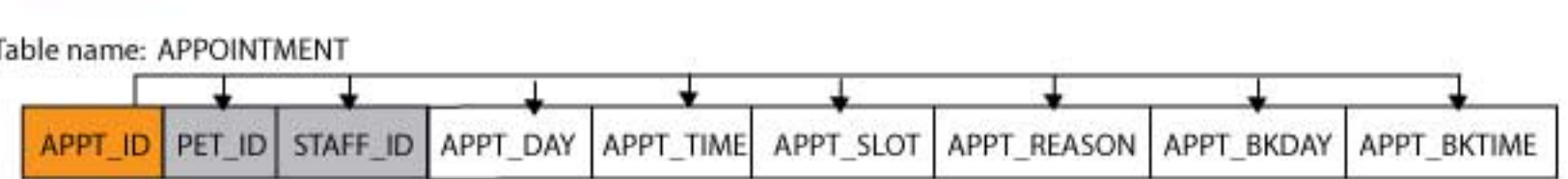
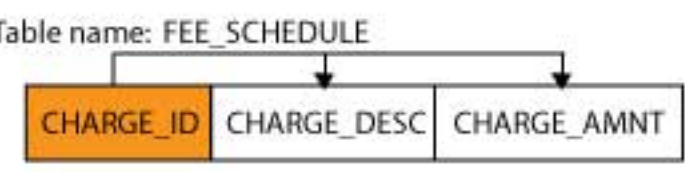
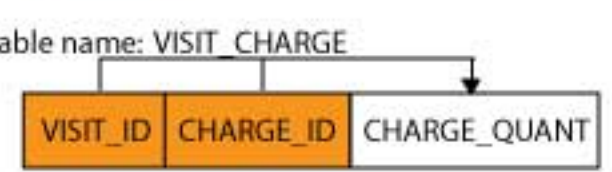
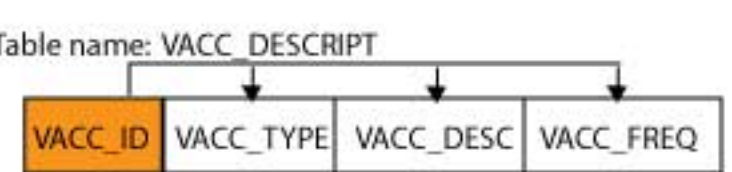
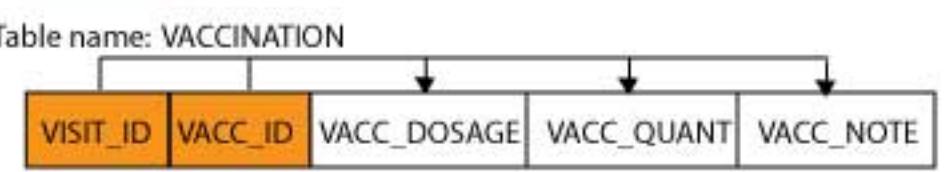
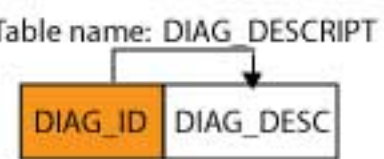
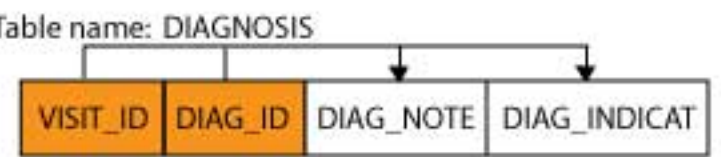
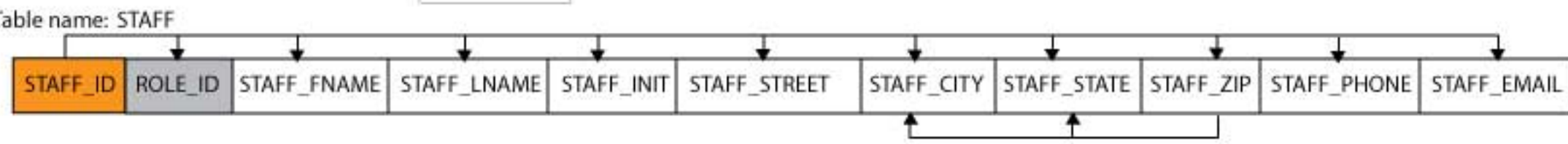
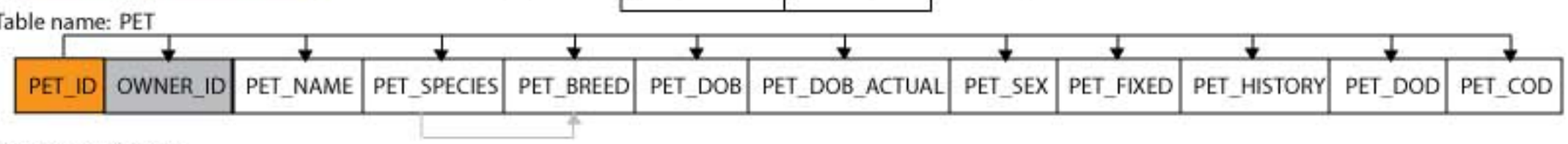
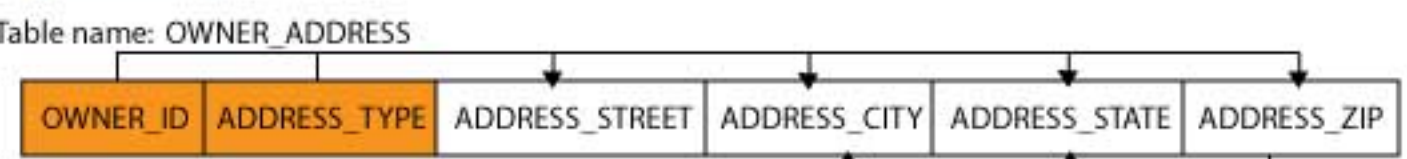
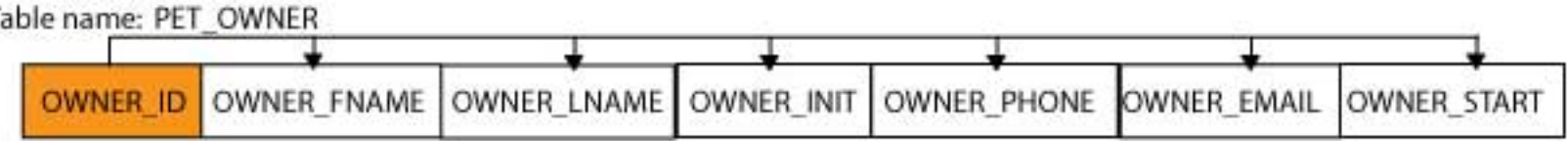

# J&H Cat and Dog Clinic

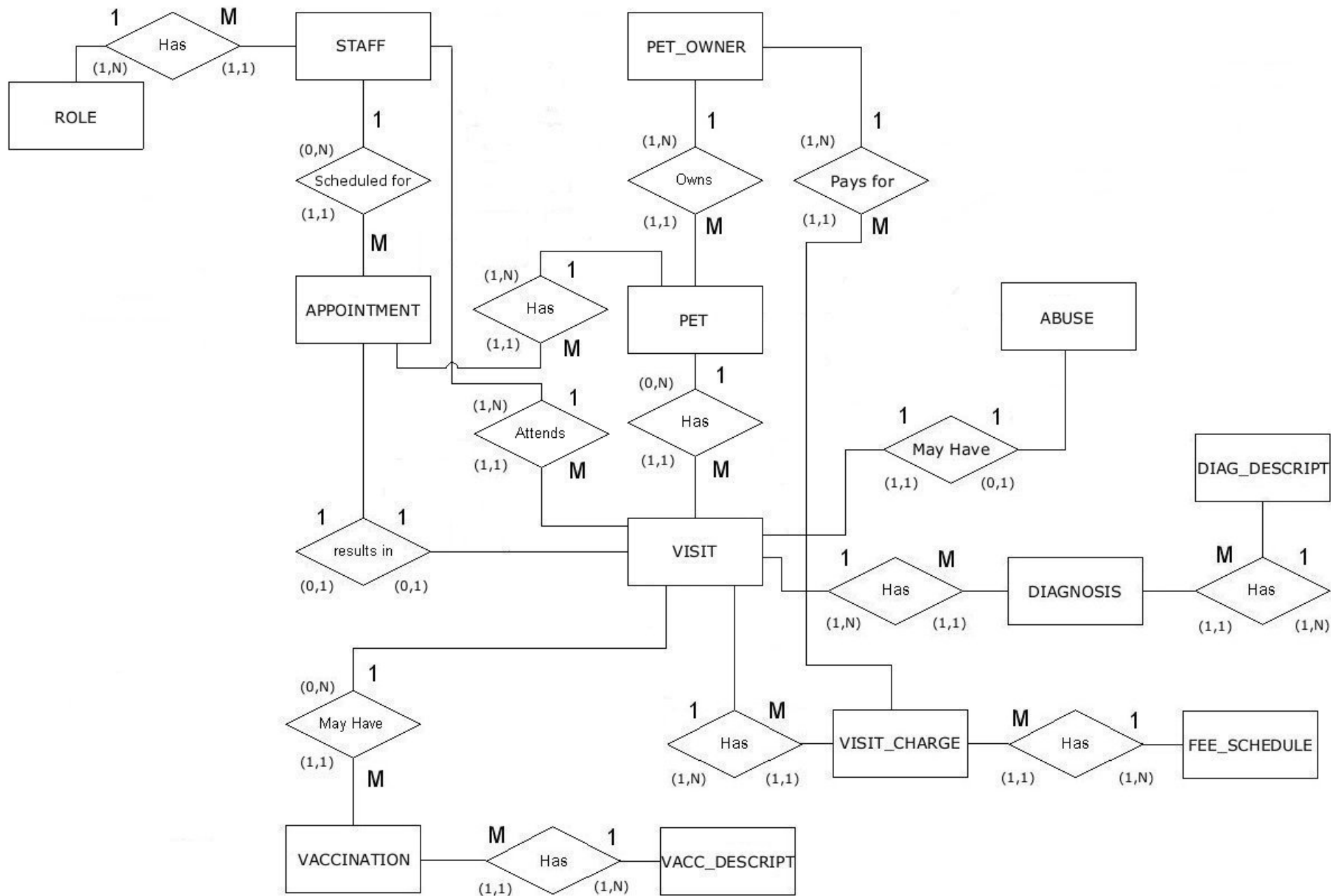

# J & H Dog and Cat Clinic

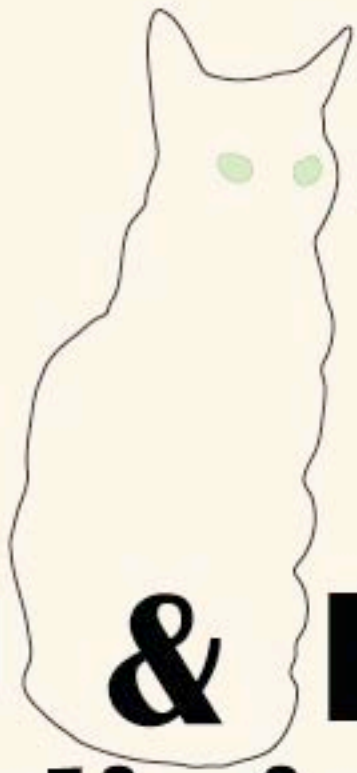

**J & H**  
**clinic**

- [Add new owner and pet information](#)
- [Update existing owner information](#)
- [Update owner's address information](#)
- [Add additional pet to an existing owner record](#)
- [Delete Owner, Owner's Pets and History](#)
- [Find past visits by pet ID](#)
- [Find past visits by owner name and pet name](#)
- [Find appointments by date](#)
- [Find pet total charges](#)
- [Find previous pet diagnoses](#)
- [View open cases of possible abuse](#)

- [Home](#)
- [Vets](#)
- [Technicians](#)
- [Case Scenario](#)
- [Current Patients](#)
- [Current Pet Owners](#)

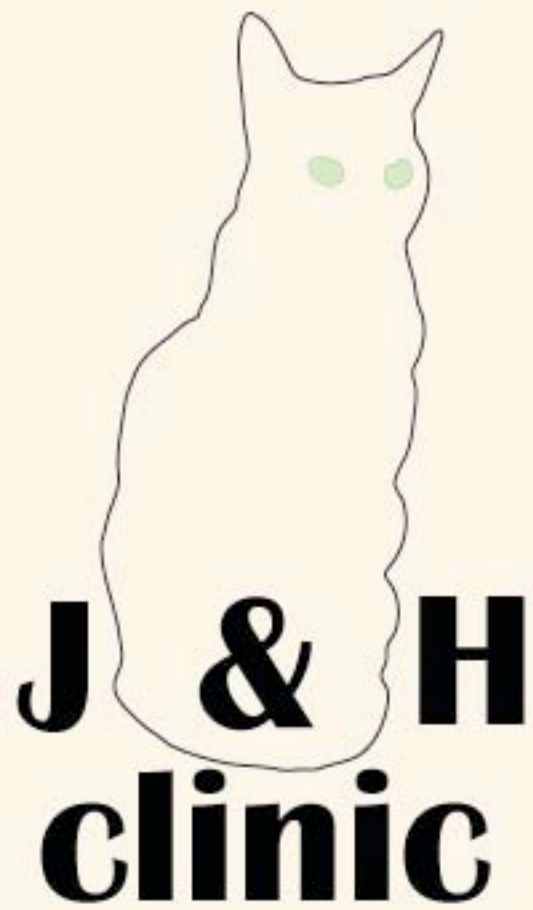

- [Home](#)
- [Vets](#)
- [Technicians](#)
- [Case Scenario](#)

## Add a Pet

Owner's first name:

Owner's last name:

Pet's name:

Species:  dog  
 cat

Breed:

Date of birth (dd-mmm-yyyy):

Is this the pet's actual date of birth?  Yes  
 No, it's an estimate

Sex:  Male  
 Female

Has the pet been fixed?  Yes  
 No

Prior medical history for the pet (include any known allergies):